



SCEIS Past, Present, Future



A quick look back...



- ④ State agencies had decentralized systems to manage financial and human resource operations
- ④ Over 169 separate Financial and HR systems/ applications impeded management's ability to obtain reliable operational data and performance reports



State-wide Enterprise System to Support:

- 44,000+ state employees
- 74 state agencies
- 70,000+ vendors

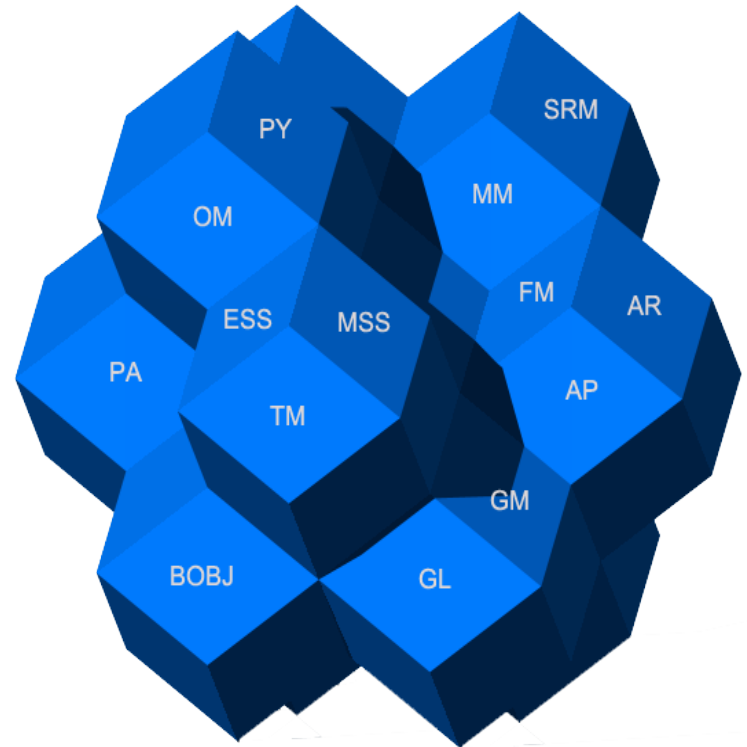

Core Systems

- 7,000 core users
- SAP ECC 6.4
- SRM 7.2
- BW 7.3
- Business Objects 4.1

Modules

- FI (AP, AR, Funds Management, General Ledger, Grants, Projects, and Assets)
- Treasury
- ESS/MSS
- SRM (shopping cart-procurement)
- HR (HR and Payroll, Nakisa)
- PBF

- 🌀 Real-Estate/Fleet/Plant Maintenance
- 🌀 Success Factors- LMS, On-Boarding, E-Recruiting
- 🌀 Costing Module
- 🌀 Governance Risk and Compliance: Segregation of Duties, Risk Analysis, Fire-fighter roles, etc...
- 🌀 Document Builder: Tech Schools and Higher Ed
- 🌀 Enterprise Information Management: Dynamic Reporting Solutions
- 🌀 Continued focus on building efficiencies and offering new solutions to meet continued needs of users.

System Projects: Heading into the Future



- 🌀 Archiving: Data, System, and Functional
- 🌀 Enhancement Pack 8/Unicode Migration
- 🌀 FIORI: Mobile applications; foundation to Hana
- 🌀 HP Quality Center: Testing/Change Management
- 🌀 Hana: (2019-2025) Cloud-in-memory foundation and functional applications
 - System Infrastructure/Functional Modules
 - Incredibly fast processing
 - Real-Time Analytics and expansive data capabilities

RE/IT Maintenance

- Phase I for Real Estate: July 1, 2016
 - New G/L Accounts for Real Estate Expenditures
 - Real Estate G/L's will require Internal Order Number in Shopping Cart Order field for Building Number

- Phase II
 - Plant Maintenance: Work Order Management
 - Future Real Estate Module
 - Mobile Support-Fiori- for Work Order Management

SuccessFactors

- First Cloud based application for SCEIS
- Learning Management System
 - State-wide and/or Agency Training System
 - Interfaces to HR to manage employee training
 - Agency cost-savings through enterprise system.
 - Higher quality of training
- E-Recruiting/OnBoarding- next phase of SF.

Security Remediation

- GRC- Risk Analysis of security roles, mitigation, and new agency functionality in later phases.
- Looking at many other solutions to add additional layers and ensure overall system and data security.
 - Threat Detection
 - Security Policy layer that follows data even outside of our systems.

*Archiving- Minimize the amount of data in our buckets and on our systems.

Fiori- Desktop and Mobile platforms

- Uses- Work Order Management, HR, Shopping Carts, and Analytics.
- Role based ‘UX’ that creates process efficiencies.
- Create incredible efficiencies in daily transactions.
- Ability to limit user transactions- ex. Maintenance Tech
- Provides user same access to all functional modules and reports- based on security roles.

Fiori Application View



Fiori- Home Page Example



SAP FINALL1

My Home

Manage Budget 4	Overdue Receivables Today 58.6	Profitability Analysis Displays static text and ioo...	My Spend 16M USD	SAP Lumira
Track Supplier Invoices 1.55B USD, Total Outstanding	All Stories SAP Lumira 15	Open Disputes Today 4.75M USD	Total Receivables mes principaux clients 64.48M USD	Open Disputes Damaged Goods 521.7K USD
Open Disputes Damaged Goods 521.7K USD	Display Financial Statement			

Accounts Receivable Accountant

Note: A tooltip for the 58.6 value shows 58.61% Error.

FIORI HR-MM-FI Applications



Neptune Client

Welcome, Neptune Software

Human Capital Management

Employee Lookup Create 	Leave Request Create 	My Paystubs 10 Paystubs	Timesheet Entry 0 Unreleased	Timesheet Approval 	Timesheet Reporting
--------------------------------------	------------------------------------	---	--	-------------------------------	--------------------------------

Logistics (MM)

Purchase Requisition Create 	Purchase Requisition Approval 37 Requisitions	Purchase Order from Requisitions 	Purchase Order Approval 2 Orders	Inbound Delivery Create
---	--	--	---	---------------------------------------

Logistics (SD)

Check Price and Availability 939 Products	Inquiry 	Quotation 	Sales Order Create 	Sales Order Mobile 	Sales Order Approval
Sales Order Tracking 	Backorder Processing 	Outbound Delivery Create 	Delivery Post Goods Issue 	Open Invoices 	

Fiori- Shopping Cart Approval



km20106.keymachine.de

SAP

Mieke Manager03

Shopping Carts (10)

Search

Eric Employee	54.069,30 EUR	Today
3 Positionen		
Mario Manager01	1.010,00 EUR	Today
test		
Eric Employee	13.180,00 EUR	Today
Thermische infraroodcamera CA 1879...		
Mario Manager01	1.010,00 EUR	Yesterday
test betreffende winkel		
Mario Manager01	1.010,00 EUR	2 days ago
test de afgekeurde WIFI camera		
en uit de winkel		
MARIJN UIJLINGS	10.001,00 EUR	2 days ago
test1		

Shopping Cart

Eric Employee 54.069,30
EUR Today

i *1* *3*

Description: EMPLOYEE01 11.02.2015 16:58 (1000002401)
Delivery Date: 13.02.2015 or later

Items(3)

Description	Quantity	Subtotal
<input checked="" type="checkbox"/> Thermische infraroodcamera CA 1879, Leng	5 Stuks	13.180,00 EUR
<input checked="" type="checkbox"/> Mouse Soyntec INPPUT R481 GREEN, optical	10 Each	69,30 EUR
<input checked="" type="checkbox"/> Glancetron K500, 43.2 cm (17"), black -	40 Each	40.820,00 EUR

www.compera.nl

Send Forward

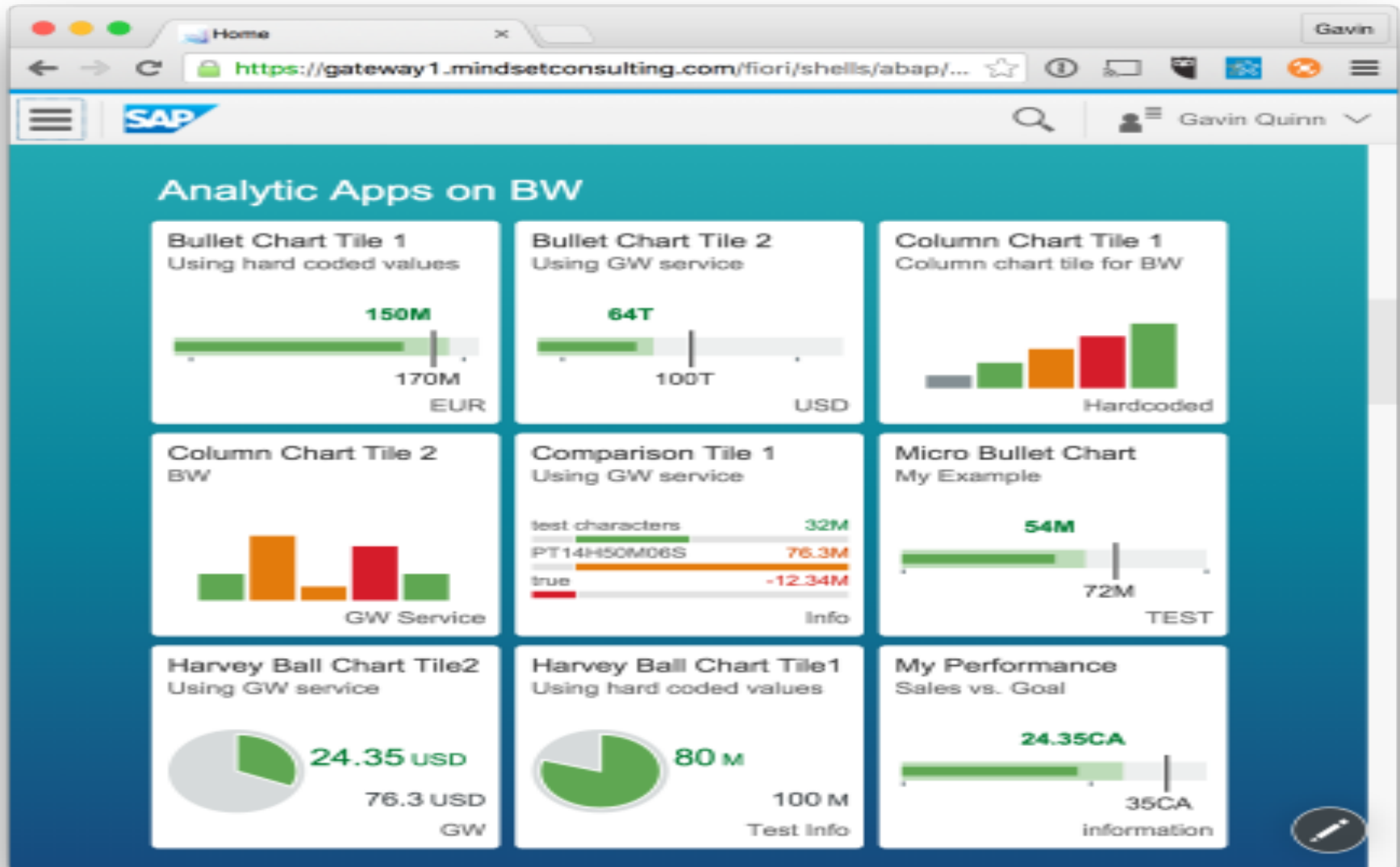

The logo for the South Carolina Office of Environmental and Endangered Species (SOEIS). It features the letters 'SOEIS' in a bold, blue, sans-serif font. The letter 'O' is stylized with a circular arrow inside it, indicating a cycle or process. The logo is centered over a background of a topographic map and a golden compass rose.

SOEIS

Thank you!

The logo for the South Carolina Department of Administration. It features the word 'admin' in a blue, lowercase, sans-serif font. Above the 'i' is a small blue crescent moon. Below 'admin' are the words 'THE SOUTH CAROLINA DEPARTMENT of ADMINISTRATION' in a smaller, blue, uppercase, sans-serif font.

admin
THE SOUTH CAROLINA
DEPARTMENT of ADMINISTRATION